

Spring 2021 Activity for the Master of Taxation Program

1/11 Full Semester Classes Begin

3/2 Full Semester Midpoint

3/29 Fall 2021 Registration Begins

4/26 Full Semester Classes End

5/7 Final Grades Available

1/15 Add/Drop Deadline

3/15 Spring Break

Milestones

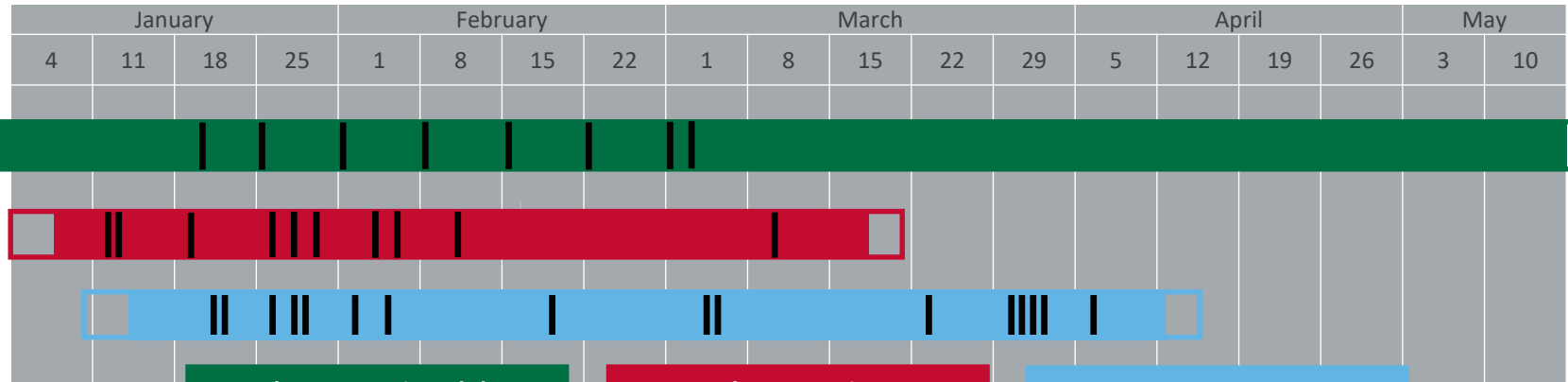

The Accounting Club

- **1/20:** Understanding the CPA Requirements
- **1/25:** Understanding the Public Accounting Recruiting Cycle
- **2/01:** Meet the Firms I
- **2/08:** Meet the Firms II
- **2/15:** Meet the Firms III
- **2/22:** Other Careers in Accounting
- **3/01:** CPA Trivia
- **3/03:** Understanding the CPA Requirements

Student Experience

- **1/12-1/13:** Welcome Week
- **1/19:** Series of Success: Online Learning
- **1/26:** Series of Success: Resources at GSU
- **1/28:** Series of Success: Time Management
- **1/30:** Intro to SAS Workshop
- **2/3:** Series of Success: Goal Setting
- **2/6:** Excel Workshop
- **2/11:** Twitter API Workshop
- **3/10:** Case Study Workshop

What are we about?
Engaging, integrating and transforming every student experience with the core activities of a business school to propel exceptional results for our students.

Career Advancement Center

- **1/21:** Virtual Meeting & Interview Etiquette Workshop
- **1/22:** Resume Review with Employers – Accounting & Finance
- **1/26:** Meet the Firms – Tax Forum
- **1/28:** How to Work a Virtual Career Fair
- **1/29:** Spring Virtual Career & Internship EXPO – All Business Majors
- **2/2:** Diversity & Inclusion Student Leadership Panel Discussion
- **2/5:** Commercial & Residential Real Estate Virtual Fair
- **2/19:** Graduate Virtual Career Fair
- **3/4:** Robinson Industry Insights – Industry Panel Discussion
- **3/5:** Women in Leadership Panel Discussion
- **3/23:** Alumni Career Tips
- **3/30 – 4/1:** Executive Career Coaching (ECC)
- **4/2:** Hospitality & Marketing Virtual Career Fair
- **4/6:** Adulting 101 – Robinson Real World Ready

For additional event details & to RSVP, please log on to [i handshake](#)

This document is an overview of the semester. Dates and times are subject to change.